

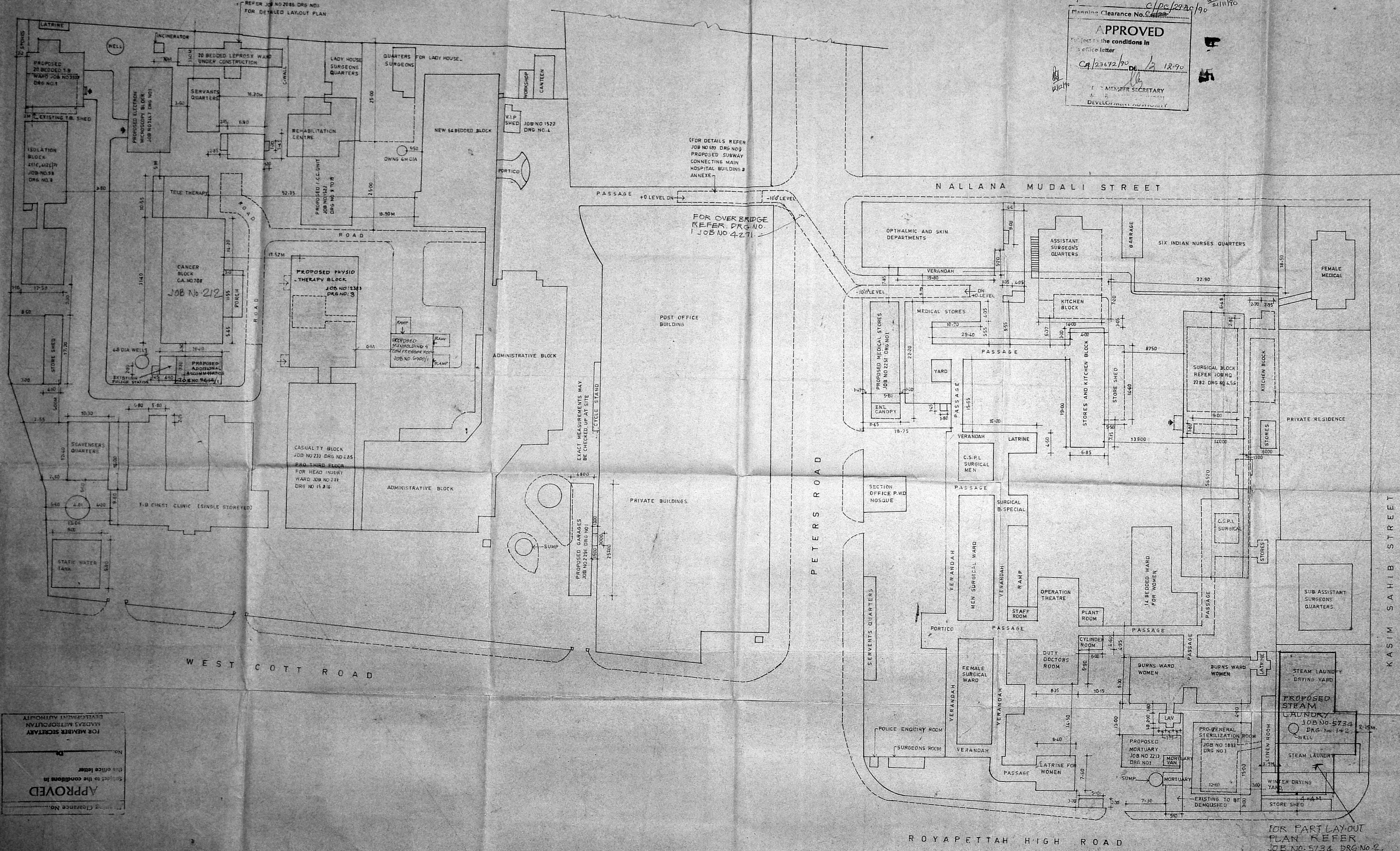

Received
Sourbhay
Ch/23672/90
21/11/90

o/c // Revised Sourbhay Plan
Ch/23672/90
C/PC/2920/90
21/11/90
Planning Clearance No. 5.1111
APPROVED
Subject to the conditions in
this office letter
Ch/23672/90 D. 12-90
MEMBER SECRETARY
DEVELOPMENT DEPARTMENT



- S/NO NOTES
- THE DIMENSIONS NOTES ARE IN METRES.
 - THIS LAYOUT PLAN HAS BEEN PREPARED BASED ON THE PLAN FURNISHED BY THE ASST. EXECUTIVE ENGINEER ROYAPETTAR SECTION.
 - POSITION OF MORTUARY HAS BEEN SHOWN IN THE PLACE SUGGESTED BY THE SUPDT. ROYAPETTAR HOSPITAL (REFER JOB NO 2086 DRG NO 1) FOR DETAILED LAYOUT PLAN.
 - REFER JOB NO 2345 DRG NO 1 FOR PART LAYOUT PLAN SHOWING GARAGES.

- THIS DRG HAS BEEN REVISED BASED ON LK NO. JDC/E-201/2012/19/DT/4-5-90, FROM E.E. P.W.D. DIVISION ON D. 07/08/90.
- PROPOSED ADDITIONAL ACCOMMODATION TO THE 61ST POLICE STATION HAS BEEN MARKED WIDE E.E. BUILDING DIVISION III MADRAS-5 LR NO. 488/95 DT/11-195/87 DT 10.12.87.
- THE PHOTOGRAPHY BLOCK HAS BEEN MARKED WITH THE ARCHITECT'S E.E. (B.D. 13) HAD WITH THE ARCHITECT.
- PROPOSED SUBWAY HAS BEEN MARKED IN THE LAYOUT PLAN WIDE E.E. BUILDING DIVISION II LR NO 66/80/13 DT 25.3.83.
- REVISED SHOWING THE 20-BEDDED T.B. WARD IN PLACE OF EXISTING T.B. SHED (LOCATION OF THE ELECTRON MICROSCOPY BLOCK) HAS BEEN REVISED WIDE E.E.'S BUILDING DIVISION II LETTER NO. 647/112/139/DT 20.08.87.
- PROPOSED ELECTRON MICROSCOPY BUILDING SHOWN IN THE T.B. SHED AREA.
- SURGICAL BLOCK HAS BEEN REVISED AS PER THE DISCUSSIONS THE ARCHITECT HAD WITH THE SUPDT OF ROYAPETTAR HOSPITAL ON 29.6.78.
- PROPOSED GARAGES (JOB NO 2355 DRG NO 1) HAS BEEN MARKED.
- PROPOSED SURGICAL BLOCK HAS BEEN INCORPORATED.
- PROPOSED CENTRAL STERILIZATION ROOM HAS BEEN INCORPORATED (IN THE LAYOUT PLAN WIDE CE (B)'S CHECK SLIP DT 26.12.77).
- PROPOSED MEDICAL STORES (JOB NO 2251 DRG NO 1) HAS BEEN MARKED.

S/NO REVISION

3D. K.R.5 24.9.77	
CHIEF ARCHITECT (MADRAS) SENIOR ARCHITECT	
50. K.R.4 23.9.77	50. S.S. 23.9.77
ARCHITECT	ASST. ARCHITECT

OFFICE OF THE CHIEF ARCHITECT MADRAS

SCALE 1:300 (1"=36") DATE 23.9.77
DEALT BY: C. H. ROSA RAO TRACED BY: P. BANUMATHI
JOB NO DRG NO
2086 3R/1

CHECKED BY: E. V. ANANDARAMAN
GOVT. ROYAPETTAR HOSPITAL, MADRAS

FOR PART LAY-OUT PLAN REFER JOB NO. 5734 DRG. NO. 2.

FOR MEMBER SECRETARY
MADRAS METROPOLITAN
DEVELOPMENT AUTHORITY
Subject to the conditions in
this office letter
APPROVED
Planning Clearance No. 5.1111

Planning Clearance No. 146M/10/DT-2-9-90
APPROVED
 Subject to the conditions in this office letter
 No. C/23672/90 Dt. 12/90

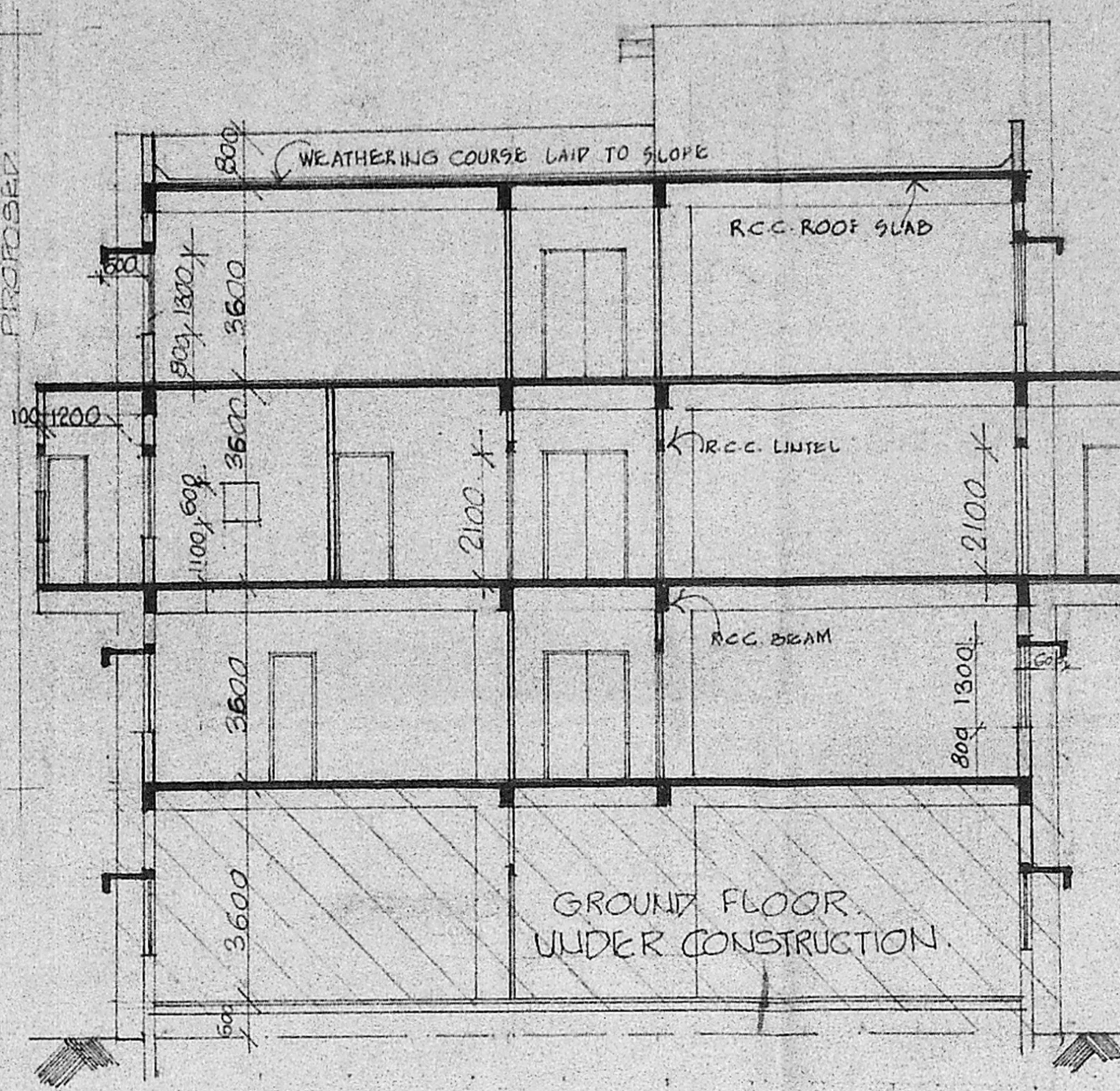
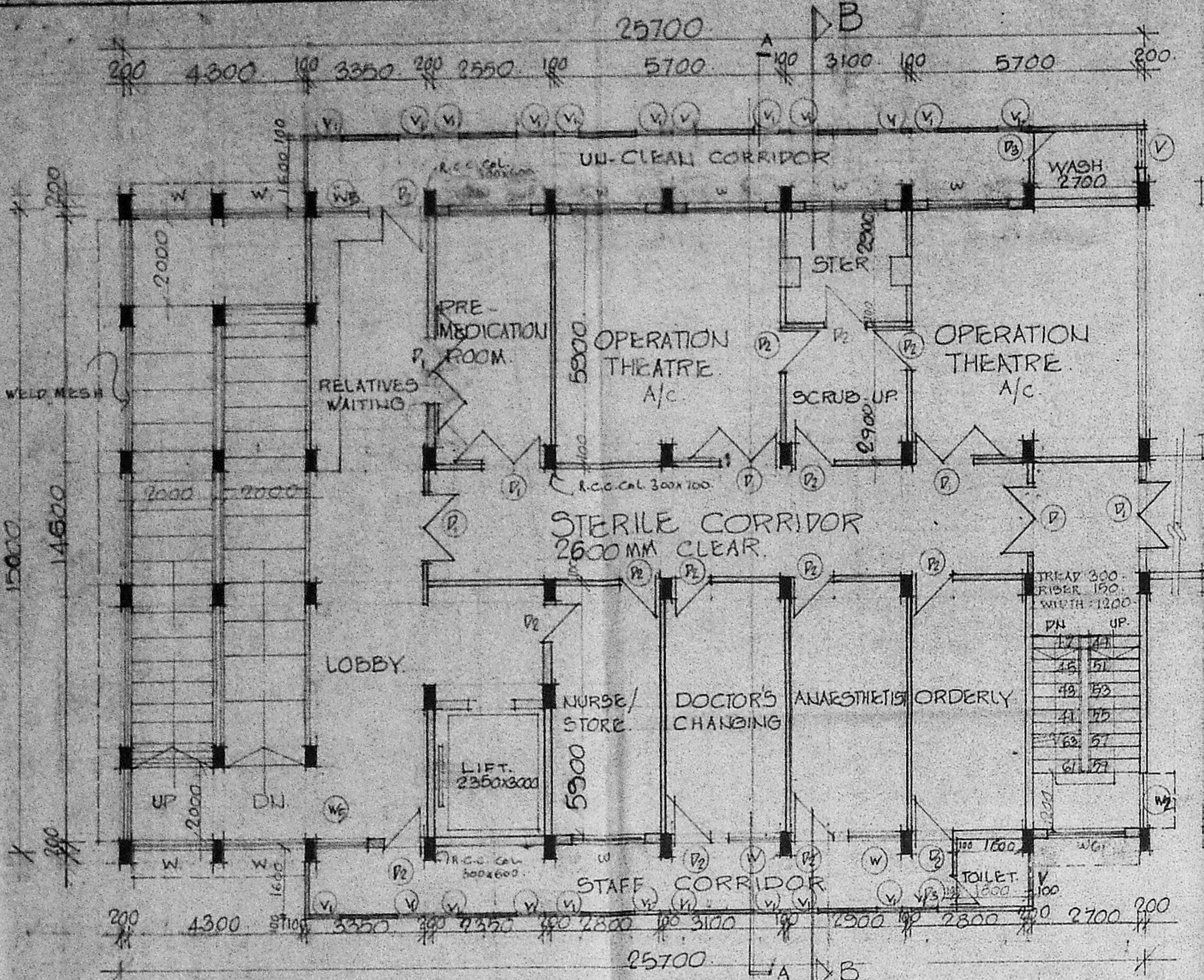

SCHEDULE OF JOINERY.

S/N	TYPE	WIDTH	HEIGHT	BILL	TOE	DESCRIPTION	REMARKS
1	P	1800	2100	-	2100	AL GLAZED DOOR	TWO LEAVES
2	P	1500	2100	-	2100	T.W. FLUSH DOOR	- DO -
3	P	1000	2100	-	2100	T.W. FLUSH DOOR	- DO -
4	P	750	2100	-	2100	T.W. PANELLLED DOOR	SINGLE LEAF
5	W	2000	1300	800	2100	T.W. GLAZED WINDOW WITH M.S. GRILL	FOUR SHUTTERS
6	W	1300	1200	800	2100	- DO -	TWO SHUTTERS
7	W	1200	1300	800	2100	- DO - (FROM MIDLANDING)	- DO -
8	W	1125	1300	800	2100	T.W. GLAZED WINDOW WITH M.S. GRILL	- DO -
9	W	1300	1300	800	2100	AL GLAZED SLIDING WINDOW WITH M.S. GRILL	- DO -
10	V	900	600	1500	2100	T.W. GLAZED VENTILATOR WITH M.S. GRILL	SIDE HUNG
11	V	600	1300	800	2100	- DO -	TOP HUNG
12	V	550	600	1500	2100	- DO -	SIDE HUNG
13	R/S	2700	2400	-	2400	ROLLING SHUTTER	- DO -
14	V	900	600	-	2100	T.W. GLAZED VENTILATOR WITH M.S. BARS	FIXED
15	W	1475	1300	800	2100	T.W. GLAZED WINDOW WITH M.S. GRILL	3 SHUTTERS
K	W	2000	1300	800	2100	- DO - (FROM MID-LANDING)	- DO -

FOR MEMBER SECRETARY
 MADRAS METROPOLITAN
 CORPORATION
 CIVIL ENGINEERS
 THIS IS A DETAILED WORKING
 DRAWING WHICH HAS BEEN REVISED
 BASED ON THE C.E. (B)'S LETTER
 NO. AEE/12/B/125722/89 DATED
 AND ALSO BASED ON THE DISCUSSION
 WITH THE ORTHOPAEDIC CHIEF
 ROYAPETTAH HOSPITAL ON 12.2.90
 THIS DRG. SUPERSEDES THE PREVIOUS
 DRG. NO. 4 OF THE SAME JOB. 23
 AREA STATEMENT UNDER
 GROUND FLOOR CONSTRUCTION: 385.5
 FIRST FLOOR (PROPOSED): 385.5
 SECOND FLOOR (- DO -): 421.5
 THIRD FLOOR (- DO -): 385.5
 PROPOSED TOTAL AREA: 1192.5

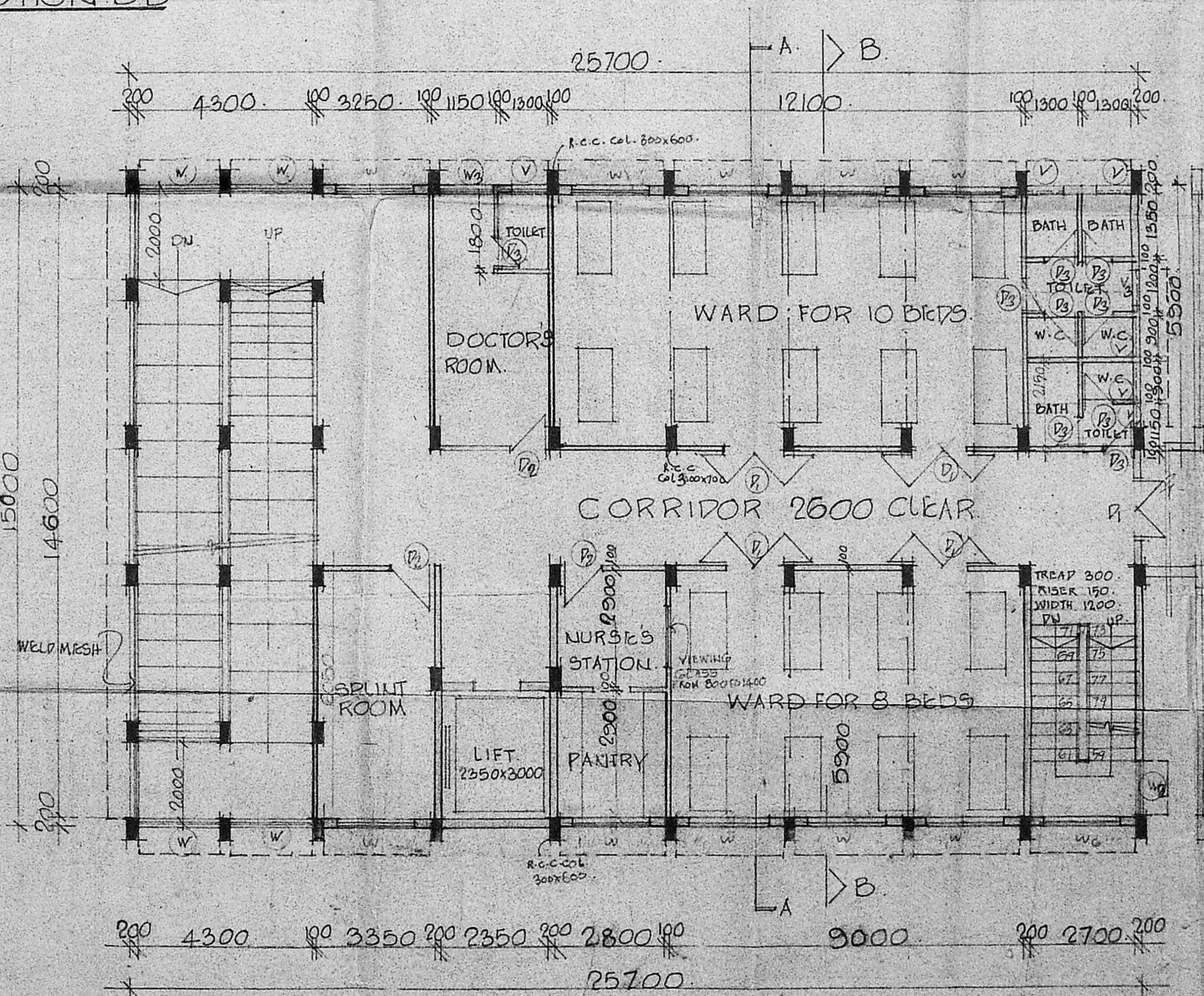
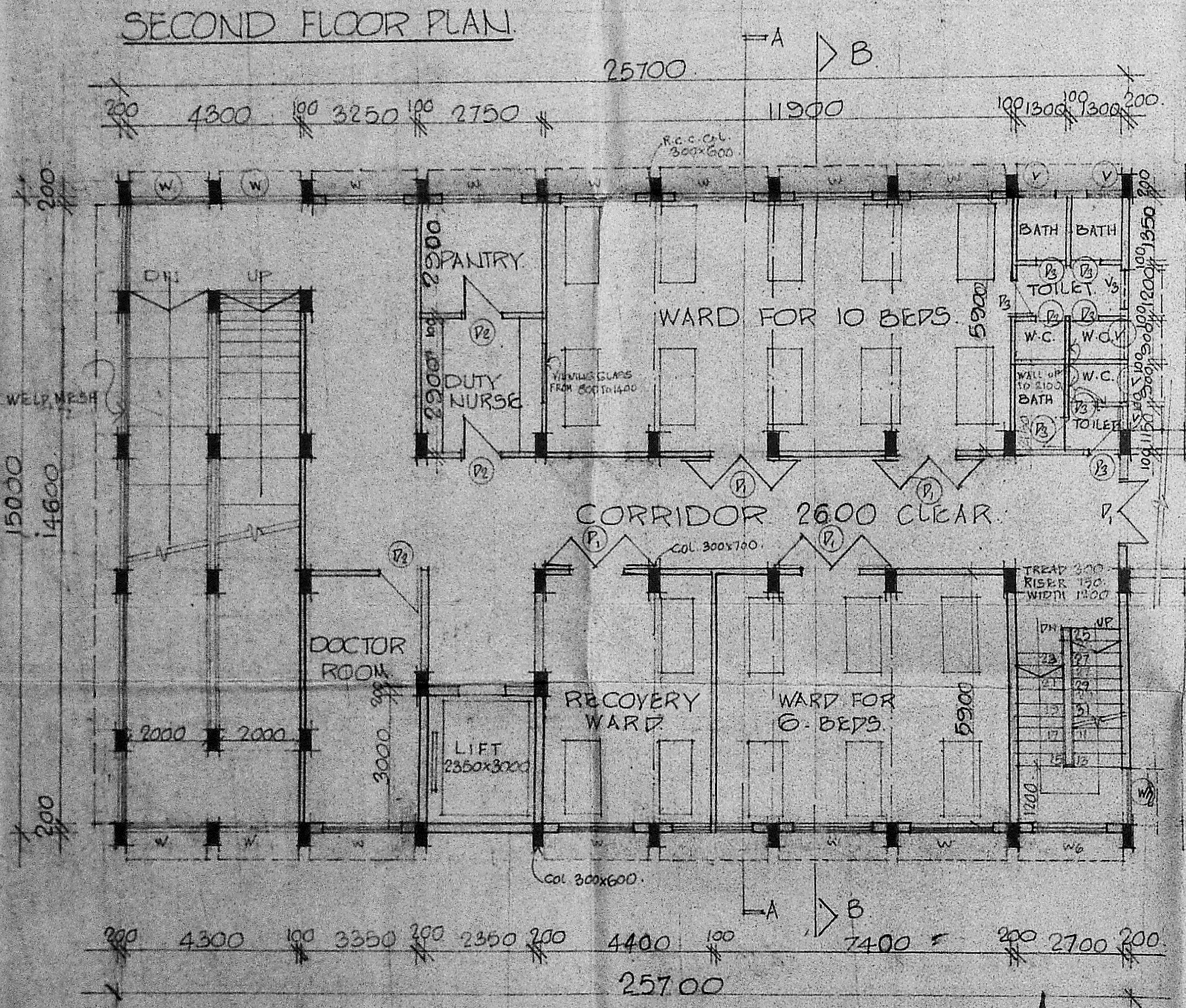

2. THIS DRG. HAS BEEN REVISED
 BASED ON LR. NO. 100/M/11
 146M/10/DT-2-9-90 FROM
 S.E. F.W.D., SPL BLDG. CIRCLE,
 CHEPAUK.
 THIS DRG. HAS BEEN REVISED BASED
 ON THE S.E. F.W.D. BLDG. DR. IN
 CHEPAUK, MS. B. LR. NO. 1107/537/11
 DATED 10/11/90.

S/N	REVISION	SIGN	DATE
1			
2			

CHIEF ARCHITECT
 SR ARCHITECT
 ARCHITECT
 ASST. ARCHITECT

OFFICE OF THE CHIEF ARCHITECT, MADRAS.

SCALE - 1:100 DATE: 26/1/90

DEALT BY: JOB NO. 2383 DRG. NO. 6/1
 CHECKED BY: S.G.

GOVERNMENT ROYAPETTAH HOSPITAL, MADRAS. PROPOSED ADDITIONS TO THE PHYSIOTHERAPY BLOCK.

FIRST FLOOR PLAN, SECOND FLOOR PLAN, THIRD FLOOR PLAN, SECTION.

Planning Clearance No. **TAMILNADU**
APPROVED *Ramesh Srinivasan*
 Subject to the conditions in this office letter
 No. **CA/23672/90** Dt. **12/12/90**
 24/11/90
 NORTH

FOR MEMBER SECRETARY
 MADRAS METROPOLITAN DEVELOPMENT AUTHORITY
 DIMENSIONS ARE IN MM
 2. THIS IS A DETAILED DRAWING
 3. THIS DRG. HAS BEEN PREPARED BASED ON MEMO ADDRESSED TO S.O. (PL) (B), CIRCLE, MADRAS-5, LR. NO. ABE, T3/10/10606A/BB/DT. 23.6.88

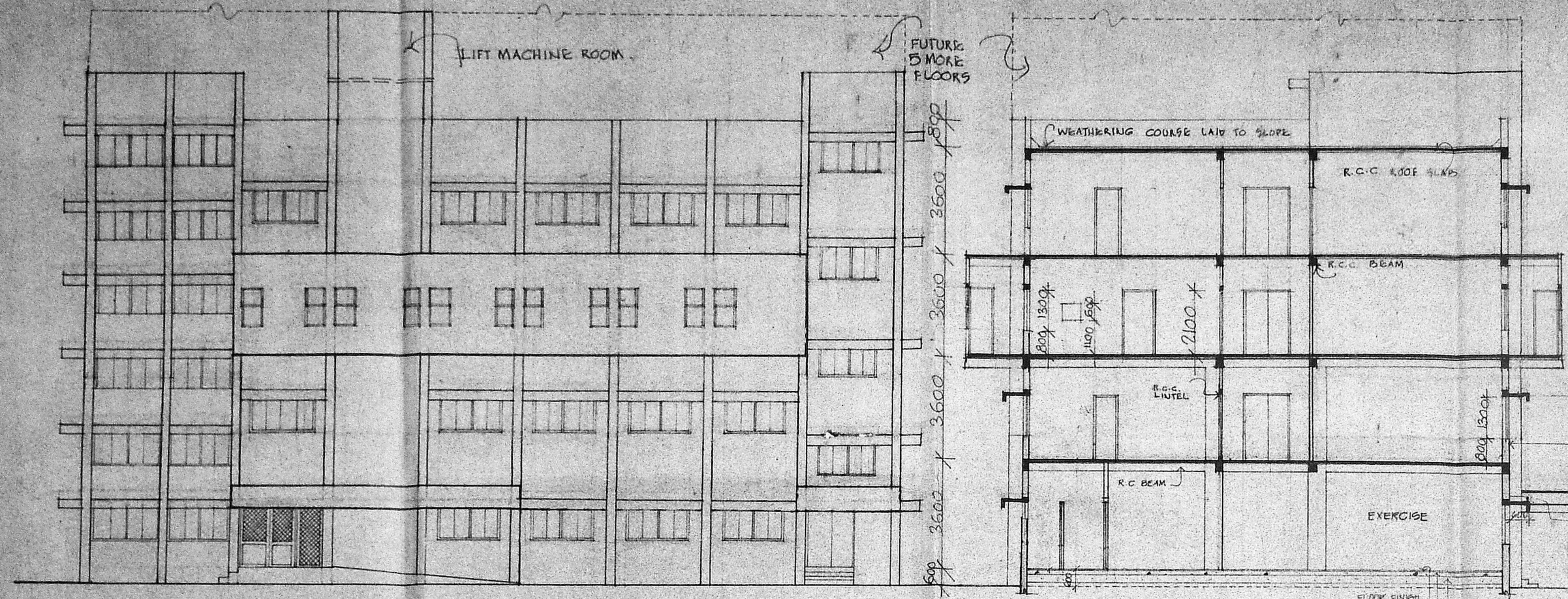

FRONT ELEVATION

SECTION AT AA

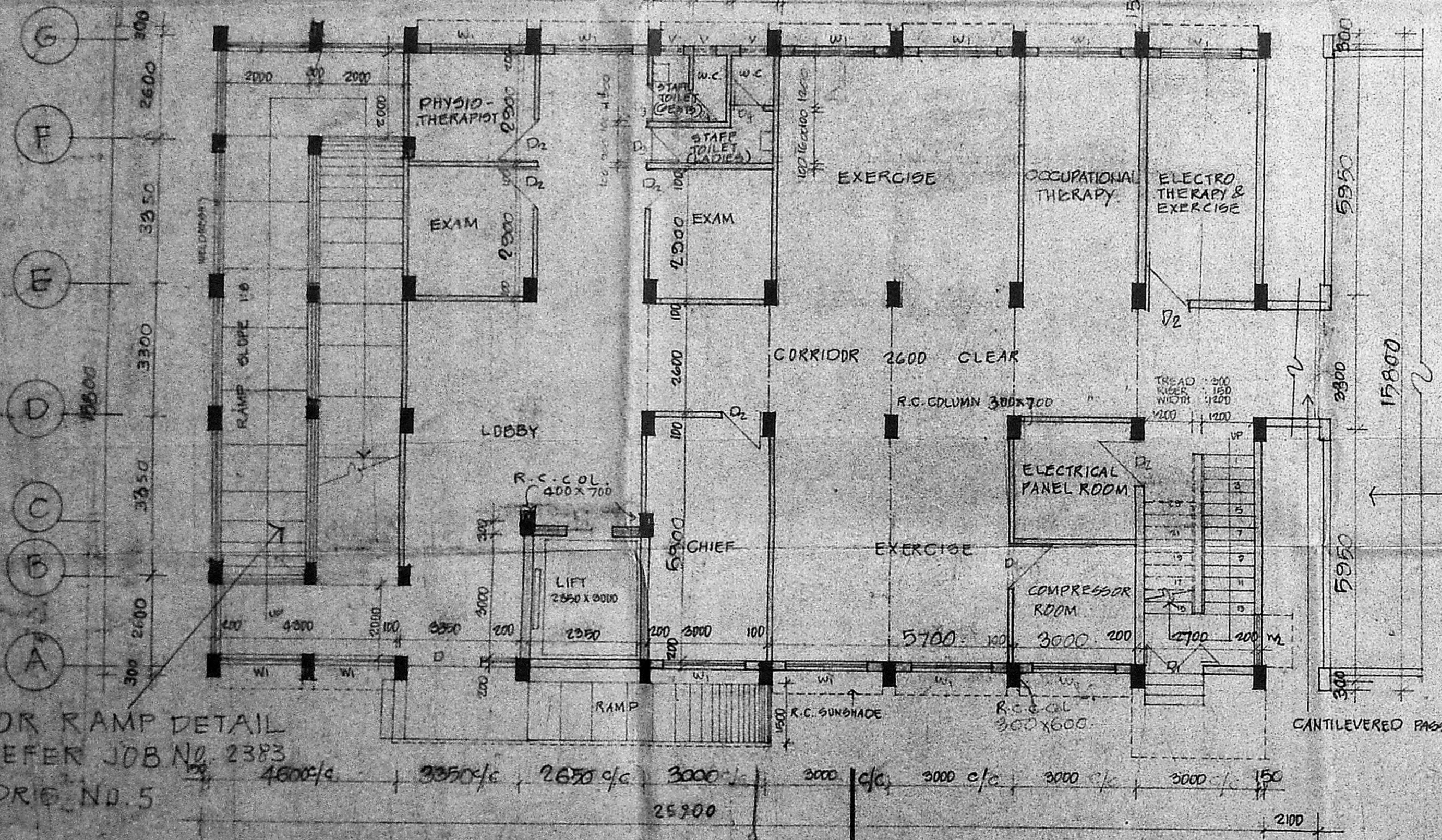
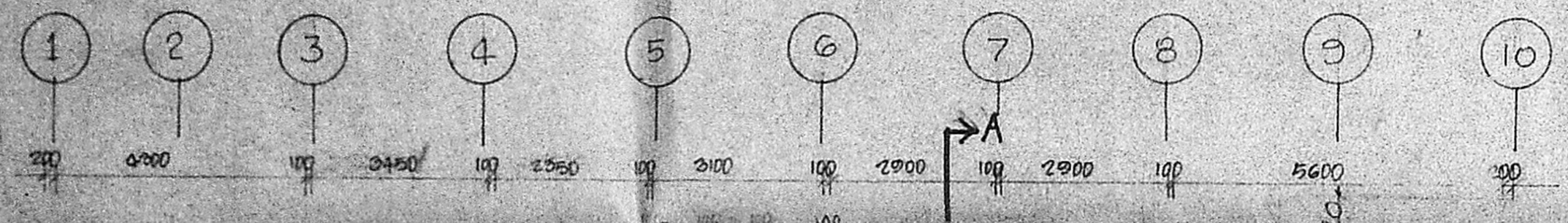

PLAN

SCHEDULE OF JOINERY

S.NO.	TYPE	SIZE	SILL	TOP	DESCRIPTION	REMARKS
1	D	1800	2100	2100	T.W. DOOR 1/2 PANELLLED AT BOTTOM & 2/3 GILLED AT TOP.	DOUBLE LEAF
2	D	1500	2100	2100	T.W. FLUSH DOOR.	DO
3	D	1000	2100	2100	DO	SINGLE LEAF
4	W	1300	1800	2100	T.W. GLAZED WINDOW WITH GRILLE	2 SHUTTERS
5	W	2000	1300	2100	DO	4 SHUTTERS
6	W	1200	1300	2100	DO	DO
7	D	900	2100	2100	T.W. PANELLLED DOOR	SINGLE LEAF
8	D	700	2100	2100	DO	DO
9	V	600	200	1920	T.W. GLAZED VENTILATOR WITH M.S. BARS	SIDE HUNG.

COLUMN SIZE DETAILS

S.NO.	COLUMN SIZE	COLUMN NOS.
1	300 X 600	A1 G1 A2 G2 A3 G3 A4 A5 G4 A6 A7 A8 G4 G5 G6 G7 A9 A10 B1 B2 B3 D1 D2 E1 E2 F1 F2 F3 G9 G10.
2	300 X 700	C4 C5 D3 D5 D6 D7 D8 E8 E7 E6 E5 E4 E3 E9 D9 E10 D10

4. THIS DRG. HAS BEEN REVISED BASED ON LR. NO. D02/M. 17/1964/90/DT. 5.9.90 FROM S.E. P.W.D. G.P.L. BLDG. CIRCLE, CHEP. UK
 5. THIS DRG. HAS BEEN REVISED BASED ON THE S.E. P.W.D. DIV III CHEP. UK S. 13.14.14.15/15/15/23/1/20/DT. 2.8.88
 6. THIS DRG. HAS BEEN REVISED BASED ON THE DISCUSSION HAD WITH ALL P.D. (REVISING THE DRG. AND ALSO WITH THE MEMORANDUM OF UNDERSTANDING BETWEEN THE CHIEF OF COMP. HOSPITAL CHIEF OF STAFF

REVISIONS
 SIGN DATE
 CHIEF ARCHITECT

DY. CHIEF ARCHITECT SENIOR ARCHITECT
 ARCHITECT ADUT. ARCHITECT

OFFICE OF THE CHIEF ARCHITECT, MADRAS.

SCALE: 1:100 DATE:
 JOB NO. 2383 DRG. NO. 3RB

GOVT. ROYAPETTAH HOSPITAL MADRAS. PROPOSED PHYSIOTHERAPY BLOCK

FOR RAMP DETAIL REFER JOB NO. 2383 DRG. NO. 5